UKIAH REPUBLICAN-PRESS

MENDOCINO VALLEY SCENES — COUNTY BUILDINGS — MENDOCINO LOGGING AND COAST SCENES

Vol. XXXIV. UKIAH, MENDOCINO COUNTY, CALIFORNIA, SEPTEMBER 17, 1909. Number 13

HUSBAND SHOOTS PLEADING WIFE

Stewart Faudre of Forestville, Sonoma county, shot and probably fatally wounded his wife, Maude Faudre, at nine thirty Tuesday night near Casabonnes. The wounded woman was taken into the billiard room and placed on a table until medical assistance arrived and then taken to the Henderson home but is not expected to live. Faudre fired three shots two of which struck her in the back and are supposed to have penetrated her kidneys. After the shooting Faudre jumped over the fence and disappeared in the dark toward the railroad track and although watch was kept for him along the rail road track he eluded the officers during the night.

Faudres jealousy had driven them apart and the woman came to this city and secured employment at the Palace. Faudre followed her to this city and endeavored to make up. The woman said that she was afraid of him as he had before threatened to kill her. She finally made an appointment with him for Tuesday night and when they met asked him if he intended to shoot her. He put up his hands and swore that he would not harm a hair an her head.

They started to walk down State street her aim being to keep in the light so that he would not attempt violence. When they reached the corner of the Cecille he grabbed her arm and forced her to walk down Perkins street which was not so well lighted. They then walked down to the depot and he forced her to walk down the track. She begged him to let he come back to town as she was to get up in the morning to wait on the early breakfast tables.

Faudre then told her there was no hurry as she was not going to wait on any more tables and that he was going to blow her head off and then hang himself to a telephone pole, at the same time exhibiting a revolver and a piece of rope. She broke away from him and started to run to town but he caught her just as she turned on to Perkins street and again threatened her with the pistol. She wrestled with him and knocked the pistol from his hand but he recovered it and struck her over the head inflicting an ugly gash.

While she was on her knees, dazed from the blow and pleading for her life, the monster turned the gun on her and deliberately shot her down. The shots attracted the neighbors and Faudre ran away when he saw the people coming.

Mrs Faudre was Miss Maud Linton of Forestville, Sonoma county, and married her husband about two years ago. Their married life had been a turbulent one. Faudre had told her that he was going to Nevada and would not bother her any more after he found that he could not persuade her to return with him. It was with this understanding that she finally agreed to have a last meeting with him. Faudre is said to own a ranch at Forestville and has several relatives there. The shooting was one of the most cold-blooded that ever occurred in this city.

Faudres body was found hanging to a limb in Bob McGarvey's pear orchard Wednesday afternoon. He had evidently tried to hang himself but could not get the rope arranged right and shot himself throug the head the bullet passing clear through his head. The public sentiment is that the fellow conferred a favor on the county by killing himself.

CUPID FOOLS THEIR FRIENDS

George Schmidt and Luella Fergison, both of Ukiah, were quietly married at San Rafael last Wednesday afternoon. After spending a short honeymoon in San Francisco and other bay cities they returned to Ukiah where Mr Schmidt has prepared a comfortable home on his lot near the high school. The wedding was quite a surprise to their many friends in Ukiah as no one knew that they were out of town. The groom is a wellknown tailor in this city and the bride is the daughter of Mr and Mrs A J Gibson.

VICTIM OF PTOMAINE POISONING

D A Foster is quite ill at his home in this city. He was taken with ptomaine poisoning while on his way home from Sonoma county and had to leave his team and come home by train. His condition if reported to be somewhat improved.

1000 Hens Wanted

Highest market price paid for hens. Bring them in. We pay cash. Remember that we also buy and sell country produce and always want Turkeys, Ducks, Chickens, Eggs and vegetables. Ukiah Market, L Edwards, proprietor.

WELTERWEIGHTS TO MEET HERE OCT. 2ND

The lovers of the boxing game will be given a run for their money on October 2nd, when Jack O'Keefe of Chicago and Jack Evans of the Reliance club, Oakland will meet in a 20 round bout in this city to be held under the auspices of the Ukiah Athletic club. These two boys will fight at 145 pounds the welterweight class, and the winner can be ranked as a top notcher. O'Keefe got the decision over Jimmy Britt, the one time champion, several years ago at Portland and also held the welterweight championship of the world for 3 years. Evans in his last six fights has won five by a knockout and got a draw in the sixth. So, from the past records of these welterweights the sports can look forward to one of the most classy fights ever held in this city, and one as good as could be staged in a much larger place.

Several different clubs in larger cities have offered good inducements to get these two together but were unable to land the plum. Besides the main event there will be two good preliminaries and a good evenings entertainment can be expected. Excursion rates will prevail along the lines of the Northwestern Pacific, and besides a large crowd from these parts, a delegation from Oakland will be here.

BIG RATTLESNAKES INFEST THE RANCH

The Ledford ranch, near Yorkville, has proven to be a home for rattle snakes as well as being one of the best ranches in the county. During the past three months forty-seven rattle snakes have been killed on the place. There seems to be a nest of them under the house and on the warm sunny days they crawl out in the yard to take a sun bath. One of them even got so friendly as to go into the house and was found coiled up near the stove. They also visit the garden near by and can be found coiled around the bean vines and among the other vegetables. No one on the place has been bitten yet, although some of the men have had some narrow escapes This is the first year that rattle snakes have bothered anyone in that neighborhood and the Ledford family hope that it will be the last.

UKIAH BOYS ARE NOW ENGINEERS

Clarence Gibson who has been at Sausalito for the past two weeks taking the engineers examination of the local road passed with flying colors in both steam and electric, and is now a full-fledged engineer. George Bradley, who was also taking the examination also passed. George and Clarence went to work together wiping engines some nine years ago and are among the most valued employees of the company. The boys are steady and reliable and are bound to get to the top.

BRAYTON ARRESTED AGAIN

B C and Conway Brayton were arrested again Saturday for having deer meat in their possession out of season, says the Pt Arena Record. The warrant was issued out of Justice Crockett's court at Ukiah, and a change of venue will be asked for. The game commissioners failed to prove that the boys had the skin of the deer in their possession, and will now try to cinch them on the meat proposition. It looks as if some one was trying to get even and such work will cause people to ask themselves if the ends justify the means and demand the expensive luxury of a game law to be abolished.

WATERMELON THIEVES AGAIN

I Holt reports that some one, presumably hoppickers, raided his watermelon patch Saturday night and swiped some of the melons which he was saving for seed. He took a shot at the fleeing mauraders but failed to score a bulls eye. Stealing melons is a very pleasant pastime but in these days of civilization is liable to lead to serious trouble. Where watermelons can be had for the asking or at least a minimum price it is foolhardy to risk a midnight raid.

Willits and Eureka To be United by Rail

(SPECIAL TO THE PRESS)

WILLITS, Sept 17—A banquet was held in Willits last night at which Capt Payson, president of the Northwestern Pacific and numerous other rail road officials were present. A telegram was read from President Ripley of the Santa Fe who is now in New York stating that work will be commenced immediately on the extension from Willits to Eureka and $2,000,000 has been set aside for the work with more to follow.

This news was received with enthusiasm by the officials and many toasts were drank to the success of the new enterprise. It was announced that work would be commenced immediately from both ends and that all haste possible would be made to close the gap. The preparations that have been underway for some time and the care that was being taken in surveying the route has indicated that it was the intention to complete this gap but the illness and death of President Harriman is now attributed to the delay in announcing it.

This new road will mean that Ukiah will be on a transcontinental line and that it will double in population in the next few years. The new road will be 110 miles long and will cost approximately $8,000,000.

The rail road officials arrived last night on a special train reaching Willits at 7:30. They immediately proceeded to Hotel Willits where a supper had been ordered. When the good news was received the hotel was thrown open and every one who happened along was invited in to drink to the enterprise. It is said that until the wee small hours champagne flowed like water and a general celebration was held. The importance of the extension is so great to Mendocino and Humboldt counties that it cannot even be anticipated by the people interested.

WATER WITCH FOUND BY A PRESS NOTICE

Supervisor Smith now sees a way out of the difficulty which has been besetting him in trying to find water in the dry district for the road pumps. An article setting the matter forth was noticed in the Press by an Oakland man and he wrote to Charley giving him the name of an Oakland man who could locate water with a switch. He was very anxious that the water witch be given a trial. Supervisor Smith is now coming to the opinion of the other business men in town that a notice in the Press will bring results.

RELIEVED FROM HER SUFFERING

At eight o'clock last Sunday evening Mrs Mary Elizabeth Adams died at the residence of her mother, Mrs Ester Ervin in this city, after an illness of many months. Mrs Adams has lived in Ukiah a greater part of her life, until a few years ago when she moved to San Francisco with her husband who is a merchant in that city. The funeral services were held at the home of Mrs Ervin. Rev I H Teel officiated. The floral offerings were beautiful and noticable among them were wreaths from old school mates. Mrs Adams was well and favorably known in this valley and had many friends who extend their sympathy to her heartbroken husband, daughter and other relatives.

A HIDDEN CRIME

The opera house is to have a hidden crime on Monday Sept 20th. The lines in this sensational comedy drama go with a dash and finish first to last that provokes uproarious laughter and most hearty applause. The plot is interwoven with a beautiful love story full of many serious and most comical situation that appeal to the people. Entrancing music played by an orchestra of ten people will be a special feature of this company.

BLAMES SLOW DOWN SIGNS

Rural Mail Carrier Hightower has now explained to the satisfaction of his many friends why it is that he does not make better time along the route. He says that the signs "Slow down to ten miles" at the city limits knock him out. The town board may be asked to remove the ban.

Miss Alma and Florence Smith have returned to their home in the city, having spent the summer with Mr and Mrs Jim Flaherty.

LINE TO EUREKA UP TO DIRECTORS

After having held lengthy conferences with Julius Krutsenitt, directer of maintenance of way of the Harriman lines and President Ripley of the Santa Fe, Captain A H Payson, president of the Northwestern Pacific, has returned from Chicago, and reports that the proposition to build an extension of the Northwestern Pacific into Eureka is now before the boards of directors of the Southern Pacific, Santa Fe and Northwestern Pacific for final determination. A decision in the matter will probably be rendered within thirty days. In an interview with a San Francisco paper Capt Payson said:

"I am unable to say at present whether the extension will be built." Haid all the facts before Mr Krutschnitt and Mr Ripley. They held several conferences and have made a report. What that report is nobody but those who made it and received it, know.

"The building of the extension hinges on two things. First is the possibility of eliminating to a great extent the sea competition. The second is the development of the redwood industry. Of course the general development of the country is a consideration, but that is not so great as the redwood question.

"At present redwood is practically unknown in the east. It is of great commercial value, but its use will have to be developed. If the powers that be become convinced that a large market for redwood as a finished product can be developed, the Eureka extension probably will be undertaken."

The extension will be 110 miles and will cost in round figures $8,000,000. The cost will be borne jointly by the Santa Fe and the Southern Pacific, which control the Northwestern Pacific, and by the people who will be directly benefited.

William Cameron was over from Philo this week on a business visit and spent several days in town. He is one of the old time residents of the county and is a wellknown Republican. He stares that times have a prosperous look in his neighborhood. The only thing in the world that is bothering him is that he says he needs a housekeeper.

Mr and Mrs Earl Gibson are now living in Ukiah. Earl is on the day frieght run to Petaluma.

PT ARENA CREAMERY DESTROYED BY FIRE

(SPECIAL TO THE PRESS.)

POINT ARENA, Sept 13—At noon today the Point Arena creamery caught fire and by one o'clock only a pile of smouldering ruins marked what has for years been one of the most profitable enterprises of the Point Arena farmers It is supposed that the fire started from a spark from the engine. As there was no way to fight the fire the result was inevitable. Gus Miller was there at the time the fire started and ran his team to town for assistance but by the time the town people arrived the fire was over. Will Booth, the butter maker, gave the alarm by blowing the whistle and fought the fire as best he could. One churn was saved and five boxes of butter, but otherwise the creamery was a complete loss. A strong wind was blowing from the south at the time.

The loss will amount to about $7,000 and there was no insurance. The company owning the creamery was composed of local farmers and business men and the loss is a heavy one. It is said however that the creamery will immediately be rebuilt. The creamery was built a number of years ago and has always been a paying proposition. The product was mostly shipped to San Francisco and was known as the best butter in the market.

FOREST FIRES ARE ORDER OF THE DAY

Ukiah has been surrounded by forest fires this week and the valley is full of smoke. The smoke started to drift in Sunday afternoon and in an hour the hills were obscured and the sun had the appearance of being behind a smoked glass. It is said that fires are raging near the Geysers in Sonoma county. Near Wendling there is also a large forest fire Between this city and Willits the hills are burning off snd several small fires have appeared near the Lake county line on the east.

The fellow who sets out forest fires should be persecuted to the full extent of the law as they not only greatly damage the ranges and timber land but they make the valleys almost unbearable during the summer months.

BOY LOSES FINGER TRIMMING HEDGE

ELK, September 5th—While trimming a hedge a few days ago Archie Branstrom had his finger cut off. The boy was holding a bough for another youth who cut off the finger instead of a portion of the hedge.—Beacon.

FALL OPENING AT ABE MARKS STORE

Col Abe Marks of the Ukiah Cloak & Suit house is advertising his fall opening for tomorrow. Abe reports that he has the swellest line of fall goods on display that has ever been seen north of San Francisco. He has all of the latest styles in make and fabric and they will be on exhibition at prices that will surprise you. It will be to your a lvantage to attend the opening and get your pick of the whole stock.

DRILLING STARTED AGAIN

Work has again been started on the Point Arena oil well which has been idle for several weeks waiting for the cement which was put in to case off the water to harden.

Hon Alden Anderson, former Lieutenant-Governor and now holding the position of state superintendent of banks arrived in Fort Bragg Saturday afternoon. He was accompanied by L J Scoofy, of San Francisco. They departed Sunday for Eureka. Mr Anderson was surprised to find such a large and prosperous city as Fort Bragg in this section. This is the expression of all strangets who visit us.—Advocate.

H Shimonowsky died at Witter Springs the first of the week after an illness of several months. He was the father of Morris and Ben Shimonowsky of Willits.

INDIANS GET BOOZE OTHERS TAKE DAYS

Constable J J McGimsey made three arrests this week on the charge of furnishing liquor to Indians. On the 12th he arrested a man whose name is unknown and who is being held for an examination. On the 13th he arrested John Gordon who was sentenced 50 days or a fine of $50 by Judge Crockett in the Justice court. He had more days to spare than dollars so is serving his time in the county jail. On the 14th McGimsey arrested Davis Socchina, an Italian, on the same charge and he was sentenced to 30 days or $30. He too took the days. Socchina had a bottle of whiskey, and being a very generous fellow, said he did not see any harm in treating an Indian and claims that he did not know it was against the law. The fellow that gives an Indian whiskey now days is taking a desperate chance of getting caught.

CONCERT AND ENTERTAINMENT COURSE

Ukiah is to again have a concert and entertainmdnt course this fall and winter only that it will larger and of a higher order than ever before. There will probably be six numbers on the course this year instead of five but the price for season tickets is to remain the same. Among the numbers already booked are some of the highest class lyceum entertainers in the whole country. This course brings into our community the only real high class and elevating entertainment we have and it ought to have the hearty support of all our people who love good things. The Baptist Young People's Union are the local managers for this year.

SMITH & BARTLETT OPEN GROCERY

J H Smith and E C Bartlett have bought the grocery store conducted by Grant & Gibson in the Odd Fellows building and took charge Wednesday. Mr Smith will move his family to town from the ranch to give them the advantages of the Ukiah schools and will himself divide his time between the store and the ranch. Mr Bartlett is wellknown to the grocery buying public and has been in the employ of Grant & Gibson for several years. The new proprietors are perfectly familiar with the wants of the public and promise to give them the best groceries on the market at reasonable prices.

H TIBBETTS IN HAWAII

A letter has just been received from Hubert Tibbitts, who is now in Honolulu. He was formerally employed by the N W R R at this place, but is now working for the H R T & L Co, Honolulu, T H. He reports wages fine and the work much easier than here, but the climate somewhat strenuous for a California. X.

ACCEPTS A STATE POSITION

According to an exchange Virgil Dinwiddie was sentenced to three years in San Quentin for stealing a bicycle and horse and buggy in Eureka recently. The horse and buggy was sold George Southard in this city for $10. George recovered the ten spot however and the owner got the horse.

WEATHER REPORT

Dr George McCowen hands in the following weather report for the week. Maximum temperature 103 degrees on the 15th. Minimum temperature 71 degrees on the 11th.

John Snow has resigned as Justice of the Peace at Willits on account of his poor health and was brought to Ukiah for medical treatment. Allen Davidson and E M Whitney are circulating petitions asking for the appointment, which will be made at the next meeting of the supervisors.

According to the Willits News there are no vacant houses in that city. Really not a bad showing.

Quality In Cigars

Is what every smoker is looking for and you get it in the "King Fisher" or "The Fisher." They are made of the best tobacco and are even burning. They look good, taste good, smell good, and they are good. For sale at all cigar stands. Try one, you will like it.

Real China

In our crockery department you will find some of the prettiest dishes and vases you have ever seen. We sell them cheap because we buy direct from the Orient Come and see us. JAPANESE BAZAAR.

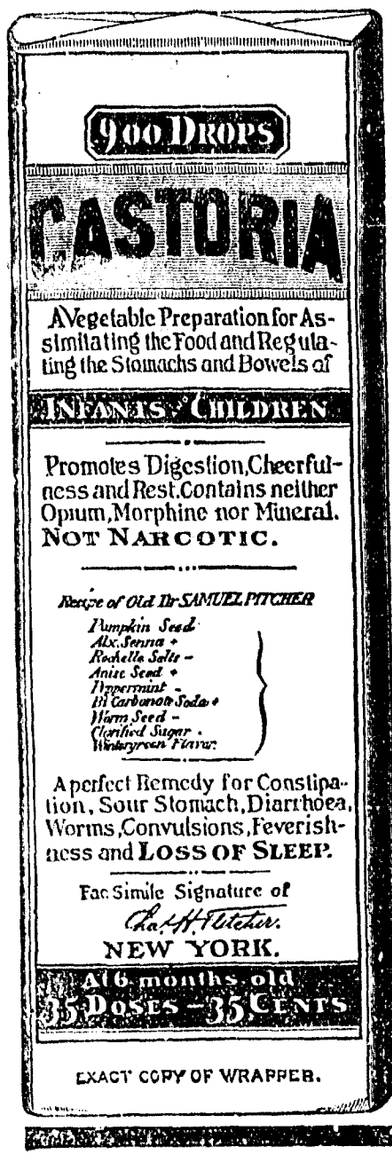

EXACT COPY OF WRAPPER.

CASTORIA

For Infants and Children.

The Kind You Have Always Bought

Bears the Signature of Chas. H. Fletcher.

In Use For Over Thirty Years

CASTORIA

THE CENTAUR COMPANY, NEW YORK CITY.

The Man From Home

A Novelization of the Play of the Same Name

By BOOTH TARKINGTON and HARRY LEON WILSON

Copyright, 1909, by American Press Association

asked quietly.

"Yes, that's my favorite. But, then, I come to and I find it ain't so. No voice comes to me, and I find there ain't nobody but me"—

"You'll find her some day," she put in quickly. "I shall think of you often with her listening to her voice in the twilight. And I shall be far away, keeping the promise that I have made and living out—my destiny."

"What destiny?" he asked gravely.

"I am bound to Almeric by his misfortune. He has to bear a name that is disgraced, and it is my duty to help him bear it—to help him make it honorable again, to inspire him in the struggle that lies before him to rise above it by his own efforts, in the product of his work"—

"Work?" asked Pike in astonishment.

"Yes," she went on. "No matter how humbly he begins and no matter what it costs me, I must be with him, helping him. Isn't that true?"

"That's what any good, brave woman would do," he said.

"It must be done. I haven't seen Almeric since last night. I must see him now. I've shirked facing him today. He has always been so light and gay that I dread seeing him bending under this blow. It is my duty to help him bear it."

"Yes; it's your duty all right."

"Then you think I am right. You agree"—

"Yes; I agree," he answered gravely. "I give my consent to your marriage."

"You do!" cried Ethel. And there was a distinct horror in her tone. It was as if the idea shocked her.

"I'll place it in your hands," he answered and then was rudely twirled about by Horace, who had approached.

"I protest against this!" cried the young man. "She does not know what she's doing! I for one won't have it!"

"Too late!" cried Ethel, with a choking sob. "He's consented!"

And with a bowed head she ran from them into the hotel.

[TO BE CONTINUED.]

Automobile Notes

The races which are to be held at Santa Rosa the 25th and 26th under the auspices of the Santa Rosa Automobile Association promises to be most exciting and fastest -aces to be seen in the state this year. The track at Santa Rosa is known to be the fastest mile track in the world and many world's records are already held by this track, but still the banks at the turns are being greatly increased to make even faster time. There will be six great races each day, the last event on Saturday will be a twenty-five mile run, free for all stock cars, and on Sunday the last event will be a fifty mile race, free for all stock cars. The winners of the free for all races will be presented with a silver Punch set as prizes.

The Northwestern Pacific Railroad company will give special rates to all who wish to attend the races and hotel accommodations may be reserved by addressing the hotels, rooming houses, or Chairman Rooms Committee, P O box 44, Santa Rosa, Cal.

George L Forepaugh of New York, a noted racing automobile driver visited Santa Rosa last week and all went out to the track where the banking of the turns is being completed. "There is no question in my mind," said Forepaugh, "that you have the fastest track in the United States. With the turns banked as they are, wonderful speed will be shown in the coming races. It is about the finest track that I have seen, and I have witnessed some great races."

Ben Hall, a hop buyer from Santa Rosa and Frank Craver of the Santa Rosa garage were in Ukiah during the week in the formers's Reo roadster.

George Richardson, proprietor of the Willits garage, was a business visitor to Ukiah the first of the week. He was traveling in his Reo touring car.

OLD NOYO MILLS BURNS

The ruins of the old Noyo mill burned last week. Thus one of the old landmarks of the coast has passed away. In the early days the Noyo was one of the busiest mills on the coast.

To Be Insured Is Not enough. You may be carrying a policy now on your house but are you sure that it is the best insurance you can get. I cannot give you cheap rates in my companies but I can give you a reasonable rate and one that will insure payment of your loss. Remember that insurance is like anything else you buy. The cheapest is the dearest in the long run. FRANK C ALBERTSON.

BUCKINGHAM & HECHT

GUARANTEED

MANUFACTURERS SHOES SAN FRANCISCO

WHEN YOU BUY A SHOE

YOU WANT RELIABILITY — YOU WANT WEAR
YOU WANT COMFORT — YOU WANT SATISFACTION

For 50 years we have manufactured shoes on the Pacific Coast. Your shoe bill at the end of the year will be less and your satisfaction greater, if you purchase honestly made shoes that are carefully inspected before being shipped. Look for our name on every pair; it means money saved for you.

C. HOFMAN CO.

DEPARTMENT STORE

Another Week of the Special

SALE

TO MAKE ROOM FOR

NEW FALL GOODS NOW ARRIVING

We are now receiving our entire Fall stock and although the store is large we find ourselves crowded for space.

We will therefore offer all surplus stock at

GREATLY REDUCED PRICES FOR CASH

The following short list will give you an idea that we are in dead earnest and

We Mean Business

Men's Fine Ribbed Hose
THE GOOD 25c KIND - - 17 1-2c

Fine Bleached Muslin
GOOD 10c KIND - - - - 8c
EXCELLENT 12 1-2c KIND - - 10c

Bleached Turkish Towels
35c VALUE - - - 25c
25c VALUE - - - - 19c

A Line of 50 and 65c Wool Dress Goods - 35c

A line of 85c and $1.00 Wool Dress Goods, 46 inches wide - - 50c

8 1-3c Figured Lawns 5c
15c " " 10c
25c " " 15c
35c " " 20c

More Bargains Added

1/2 Big Assortment Men's and Boy's Clothing 1/2
Excellent value at regular price
Now Just One Half Price

SPLENDID ASSORTMENT OF
Men's Fancy Hosiery
REGULAR 25c SOCKS - - 16 2-3c

Great Bargains in Shirts and Underwear.

Many Special Bargains IN SHOES

C. Hofman

GUARANTEES QUALITY

PROFESSIONAL CARD

PHYSICIANS AND SURGEONS.

LYS E. PEIRCE — OSTEOPATHIC PHYSICIAN
Office: Palace Hotel. Telephone, Main 1291.
Hours: 10 to 12; 2 to 4 o'clock.

LAURA M. LATHROP — Ukiah, California.
Diseases of women and children a specialty.
Office, No 204 Oak St. Phone 613

C. W. STOUT, M D. — UKIAH CITY, CAL.
Office, Corner Oak and Standley streets.

S. L. REA, M D — Office, in Masonic Building. Ukiah, Cal.

DENTISTS.

GEORGE McCOWEN, D. D. S., — Southeast corner State and Clay Sts. Ukiah, California

DR FRANCIS E. REA. — DENTIST
Office, two blocks west of postoffice Ukiah, Cal.

A LEE GIBSON, D D S — DENTIST.
Office, McGlashan Building, Ukiah, Cal.

DR E G CASE — DENTIST.
Office, Cor. Oak and Standley streets, One block west of Sheriffs office. Ukiah, Cal.

DR J R THOMAS — DENTIST
Office in White Building east of Grand House, Room 5. Ukiah, Cal.

LAND SURVEYORS.

ALBERT E. BRAYTON — SURVEYOR
Information as to Public Land Locations given
Cloverdale, Cal.

P L HALL — LICENSED SURVEYOR AND NOTARY PUBLIC
Office, on Main Street Willits, California

ATTORNEYS AT LAW.

JAMES M. MANNON — CHARLES M. MANNON.
MANNON & MANNON
ATTORNEYS AND COUNSELORS AT LAW
UKIAH, CALIFORNIA.
Offices, northwest corner Standley and School Streets.
Will practice in all State and Federal Courts.

JOHN L McNAB — MAURICE HIRSCH
ATTORNEYS.
(Successors to J A Cooper.)
In office formerly occupied by J A Cooper.
Odd Fellows building, up stairs. Ukiah, Cal.

T L CAROTHERS
ATTORNEY AND COUNSELOR AT LAW
Ukiah, Cal.
Practices in all the State and Federal Courts.

LOUIS GONSALVES, — ATTORNEY AT LAW
Shafsky Building Fort Bragg, Cal.
Tel. Main 105
Will practice in all State and Federal Courts.

ARTHUR J THATCHER
ATTORENY AND COUNSELOR AT LAW
UKIAH, CAL.
Will practice in all State and Federal Courts.
Office, J Q White Building N W of County Jail.

REALESTATE.

J M OWEN
REAL ESTATE DEALER
Timber and Farming Land of all Descriptions Bought and Sold. Life and Fire Insurance, Rental Business, Loans.
114 School St, Ukiah, Cal

WILLIAMSON-HAFFNER CO.
ENGRAVERS-PRINTERS
OUR CUTS TALK
DENVER, COLO.

Ukiah & Mendocino Stage Line
Boyd & Daniels, Props.
Stages leave Ukiah Mondays, Wednesdays and Fridays at 7 a. m. Stages leave Mendocino Tuesdays, Thursdays and Saturdays at 7 a. m. Through fare $5, round trip $8.
W. H. MILLER, Agent Ukiah

HUTCHISON & ROEDER
Undertakers and Embalmers
Largest and finest funeral parlors in the county free of charge. Lady assistant when required.
Phones, Office 23, Res. 66

PERSONAL MENTION LOCAL HAPPENINGS

Manager H E Smith of the telephone company was a business visitor to Willits this week.

Mrs Paul Baier of San Francisco has been visiting in this city for the past couple of weeks.

For Sale—Thoroughbred running mare. Good saddle animal and driver. Is now with foal by Merry Mac. Inquire at this office.

Miss Ethel Blake of Potter has gone to Barns, Washington, where she will spend the winter with Mr and Mrs Arthur Horton. Arthur and his wife are well and prosperous.

J E Berry and J T Farrer, two of Boonville's prosperous residents, spent Monday in this city. They were on their way to San Francisco on a business visit.

Christian Science services are held every Sunday at 11 a m in room 2 of the Eversole building. Subject for Sept 12, "Substance." Testimony meeting Wednesday 8 p m. All are invited.

Charles Braden came up from Geyserville Monday evening for a short visit with his parents, Mr and Mrs J H Braden, in this city.

Miss Sidney Squires came down from her home at Eden valley last Sunday to resume her studies in the Ukiah high school.

Captain E A Selfridge and family of Willits passed through Ukiah Wednesday on their way to Berkeley where they intend to make their home during the winter.

For Sale— 3 work mares and 2 work horses. For sale cheap. Enquire at Douglass ranch south of Ukiah. tf.

A O Carpenter reports that he had a splendid crop of sweet corn this year. Every stock had at least four ears of corn. It was of the variety known as Pharos dream.

Hoppicking was finished in Sanel valley Saturday and the crop is reported to be a good one.

H A Thompson was up from Hopland this week on a business visit. He reports times prosperous in that section.

Lester Banks, Tom Armstrong and Dr Sullivan were up from Hopland Saturday.

Lost—A gold broach with a picture of the late S W Haskett on the outside and an infant's picture inside. Finder will please return to this office.

Louis Gounsky left last week with Charley Hill for the Hill ranch on Eel river. Louis has decided to become an honest rancher and expects to spend the winter on the ranch.

Mrs Frank Perkins is having her cottages in the western part of town painted. Perkins & Neston are doing the work.

Dean Van Voast and Frank Bextol are at the old Elledge place north of town painting and decorating the new house recently erected there.

Silas Blake and Hugh Blake came down from Potter Saturday on a business visit. They are both looking prosperous and claim that the outlook in Potter valley was never better for good times.

If you want a good automobile at a small outlay get that '08 Reo runabout from Cox & Lambert. They guarantee it to be in good condition and it is fully equipped with oil lamps, searchlight, top, leather coverings over rear tires, extra inner tubes, and complete tool and tire outfit. Price $425. That is the auto for you. Inquire at their garage. tf.

Clark Bailey as clerk of the Woodmen of the World received a check this week for $2,000, representing the life insurance carried in that society by the late Lucien Edwards.

Cashier A L Tracy of the Savings bank is spending the week in San Francisco on a business and pleasure trip. President J H Barker is taking his place during his absence.

I will open my normal again Aug 30th as Mrs Ward has given up the work.
4t. MRS W W POTTERFIELD.

J H Barker is up from San Francisco on a business visit. Since going to San Francisco he has become an auto enthusiast and has purchased an E M F. He says that he lives close to the park and that he is able to manipulate the car without knocking down lamp posts or turning over.

H Mathews who formerly conducted a grocery store in this city on Main street, died at Frankfort, Ind., on March 26 of pneumonia. His wife is here on a visit to friends and relatives.

Ephraim Weiss, the expert refracting optician of San Francisco, will be in Ukiah at the Hotel Cecille September 9

Mr and Mrs Ben Bartow of Ohio arrived in Ukiah last week, and Mr Bartow has accepted a position with F H Rossell in the Cecille shaving parlors, He comes highly recommended as a first class barber and has already made many friends in Ukiah.

Mrs M J Snell presented her husband with a daughter at Lakeport on the 8th inst. Joe is reported to have a lighter tread and a broader smile than any other man in Lake county.

Mannie Young arrived in town this week from Coachila where he has been in the general merchandise business for the past five years. Mannie looks natural and says that he could not stay away from Mendocido county any longer. He expects to spend several days here renewing acquaintances and will also charge the jungle for large game before his return. Mannie was always popular here and his many friends will be pleased to know that he has been prospering.

For Sale—60 six foot prune trays. Address F W McCracken, Ukiah. 2t.

Attorney J Milton Mannon spent Saturday and Sunday visiting his parents, Judge and Mrs J M Mannon, in this city. Milton is a member of the wellknown firm of Olney & Olney and is well on his way to the top of the profession in the city. He is one of the Ukiah boys who has made good away from home.

Irving Bailey was up from San Francisco during hoppicking on a visit to his parents. He has grown into a fine looking young man and would never be recognized as the former devil at the Press office, but he says that while he likes San Francisco he still has a warm place in his heart for Ukiah.

For Sale or will trade for top buggy.—Two good wood wagons, double tires, double brakes, trailer couplings. Apply Henry Heckendorf, blacksmith, north of Ukiah. tf.

James Geer of Illinois is visiting his sister, Mrs James Bryant, in Ukiah this this week. This is the first time Mr Geer has seen his sister for thirty-five years, when she married and came to California to make her home. He is well pleased with California and especially Mendocino county, where he may decide to make his home in future.

Frederick Frank has resigned his position with the C Hofman company and will leave this week for San Francisco where he and his wife will make their home in the future. The Franks have been residents of this city for a number of years and made many friends who will regret to hear of their departure.

Remember the date, Saturday, Sept 18th is the Ukiah Cloak and Suit House fall opening.

September Records

Edison 2 and 4 minute, and Victor double disc records, have just been received by THE JOSEPH JEWELRY CO.

Mayme Chandon has decided to open a Hair Dressing and Manacuring parlor in the Ukiah Suit and Cloak House store. Her opening day will be Saturday, Sept 18th when work will be done free. Miss Miss Chandon learned the business in Los Angeles and has had several years experience at the work in the southern part of the state.

Martin Hart, a former resident of this county, is in town this week on a business visit.

E R Wentworth has returned to his home in Berkeley after spending a few weeks on his mountain home west of Ukiah.

Lost—Ladies hand bag yesterday between watering trough at Eagle block and C Hofman's store. Bag contained bill of goods from C Hofmans and purse containing $12 also two handkerchiefs. Reward, Leave at this office.

Willie Ford was kicked in the face with a horse the first of the week and the doctor found it necessary to take several stitches to close the gaping wound.

The town of Willits was a scene of great excitement one day last week when two six horse frieght teams from Covelo ran away on the main street. Several of the horses were loose and the rest were hitched to the wagons. No damage was done except two of the horses which were quite badly cut and bruised.

For Sale—Household furniture cheap. Enquire of Mrs M E Sedding at her residence on Clay street.

Dr G W Stout went to Covelo the first of the week and brought down Miss Carrie Hansen who was taken to San Francisco where an operation was performed.

The infant son of Mr and Mrs Ed Gunley of Philo died Tuesday and Mrs Andrew Gibson of this city went over Wednesday to attend the funeral.

The Ukiah Cloak and Suit House will hold its fall opening, Saturday, Sept 18th.

If you have something to sell, advertise it in the Press. You'll sell it.

Wanted—Boy who wishes to attend high school would like to do chores of work for his board. Enquire at this office

Dr Judson Liftchild has removed to 437 State Street, occupying the offices vacated by Dr Bond. Office hours from one to three p m; phone, main 841.

Dr and Mrs Frederick Allen returned last week from a months visit to the Seattle exposition and various summer resorts in the southern part of the state.

Lost—A light hat with initials C L G. Finder please return to this office and receive suitable reward.

For the best Spanish Merino bucks in the county and the cheapest, see Marion Ornbaum at Yorkville, Mendocino county, Calif. 2mos.

DR. N. MANASSE,

the oldest established Oculist-Optician of San Francisco, will be in Ukiah for a short stay—all persons afflicted with impaired sight can be accurately fitted. The most difficult cases can be suited in lenses, Examination of eyes absolutely free.

Make appointments after 6 p m at Squires drug store. For the convenience of patients who cannot come during the week the doctor will be at the drug store all day Saturday and Sunday afternoon.

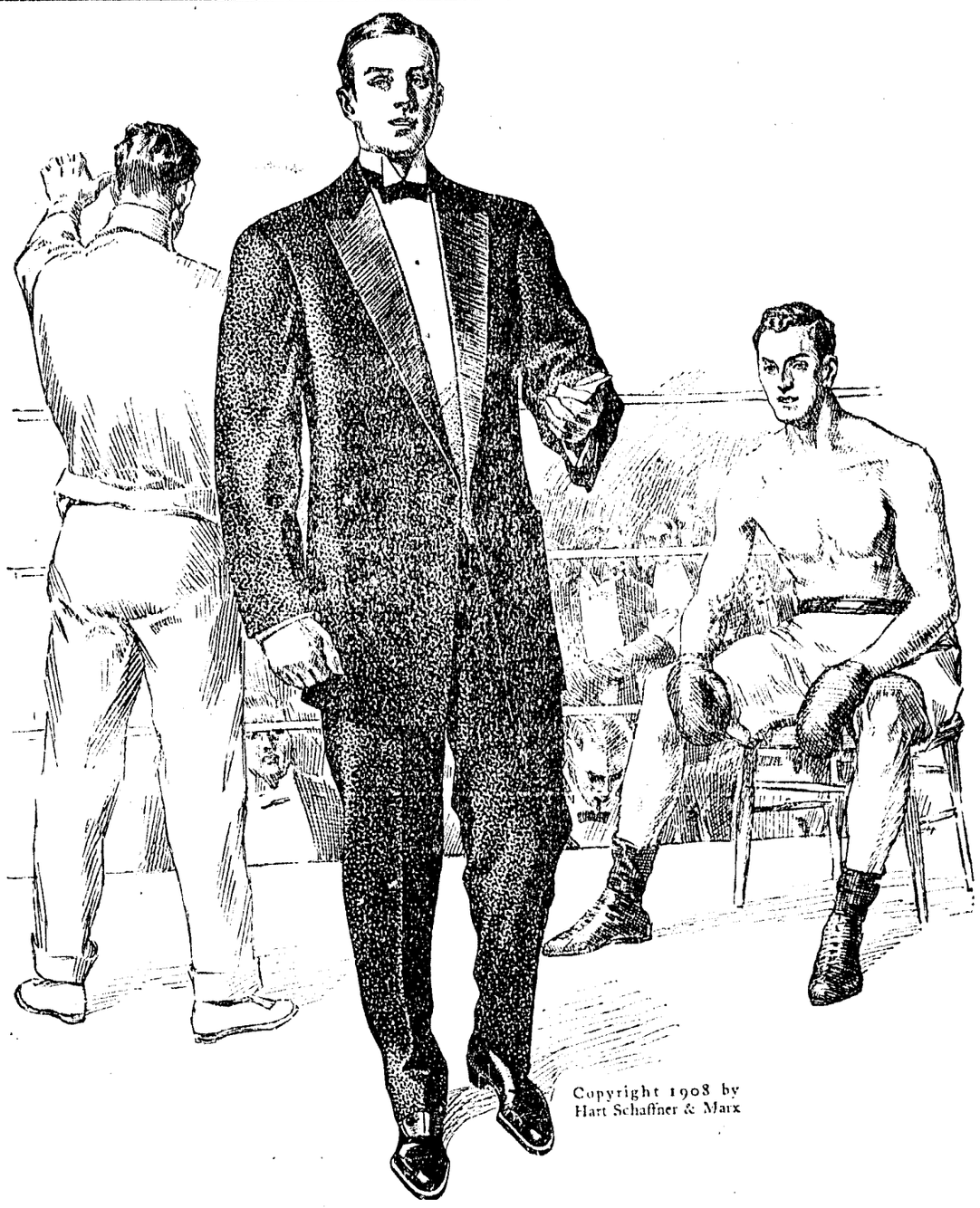

WHERE YOU ARE SURE OF THE STYLE AND QUALITY

IT would mean much study for you to keep posted on all the style points in clothing, yet you want to be correctly dressed.

You are safe in coming to

The TOGGERY

Every suit and overcoat in our stock is correct in style---absolutely.

The Clothes we are showing this Fall are all that the most carefully dressed man could wish for---in style, patterns, fabrics, tailoring and general excellence.

HART, SCHAFFNER & MARX
all-wool clothing $20 to $35.

"CLOTHCRAFT"
all-wool clothing $10 to $25.

NEW SHOES | NEW HATS | NEW SWEATERS
NEW NECKWEAR | NEW SHIRTS | NEW UNDERWEAR

THE TOGGERY
UKIAH, CAL.
BANKEL & MEYER.
NUTHIN' BUT ALL-WOOL CLOZ

Our Correspondents

POTTER VALLEY, Sept 13—Owing to the surrounding forest fires, we are now experiencing some very warm days.

George Pickle and wife are visiting relatives here, they reside in Coalingo.

J Metzler, business manager of Irvine & Muir's store of this place, left Tuesday last for the east to be gone several weeks.

James Neill and two sisters Mrs Sequest and Mrs Carpenter were called here recently owing to the severe illness of their father, Samuel Neill, and who is still on the sick list.

Charles Neill and wife are the proud possessors of a daughter, and Jess Pickle and wife are the happy parents of a new son.

Miss Mary Loung, daughter of Mr and Mrs Robert Loung, was taken to the city recently, accompanied by her father and Dr C F Crittenden of this place. The young lady has been suffering severely with some affliction of the knee and is still suffering, the cause as yet has not been fully learned.

Hoppicking ended here Wednesday in the field of Mr Brooks and Friday in the field of Wiley Pickle.

School commenced to-day in all the districts.

Mrs Emma Smith and son Zeryle were in the valley recently visiting relatives and friends. Mrs Smith is teaching on Cold creek.

Considerable improvement is being done in this valley. Mr Berryhill and wife are getting ready to occupy a newly built house. C A Carnar and wife are also having built a pretty and comfortable house. N A Barnett, Irvine & Muir's book keeper, is also going to build on his lot in town. A new school house will also be built for the Upper school district soon.

VERA.

HOPLAND, Sept 16—Mrs Paul Beach and mother spent a few days in Santa Rosa last week visiting friends.

The Myers children who have been with Mrs W Hicks for several years have gone to San Francisco to be with their father who is quite ill.

Mrs J Morell has returned from Burke's Sanitarium much improved in health.

Mrs E Kinslow of Santa Rosa is at Duncan springs.

Services will be held at the Christian church next Sunday evening by Rev I N Teel of Ukiah.

Mrs Hannell and son of Merced are visiting with her sister in Hopland this week.

E Vassar and family of Pieta returned from a camping trip last week.

Mr and Mrs G Hood of Fountain started on their trip to the Seattle Exposition last week.

C Edwards and wife of Echo were in town last Wednesday.

Miss Jennie Young is in Geyserville visiting friends this week.

Miss Bertha Sheads has gone to Boonville on a visit.

Mr and Mrs Fred Allenbest went to Ukiah on business last Saturday.

J Smith of Willits spent a few days with E Leek the first of the week.

For Sale—Store and fixtures. Good location. Cheap. Enquire at this office

ORDER TO SHOW CAUSE WHY ORDER OF SALE OF REAL AND PERSONAL PROPERTY SHOULD NOT BE MADE.

IN THE SUPERIOR COURT OF THE State of California in and for the County of Mendocino.

In the matter of the estate of Elizabeth A. Rifle, deceased.

C. A. Burdg, the Executor of the Last Will and Testament of Elizabeth A. Rifle, Deceased, having this 8th day of Septeinber, 1909, presented to the above Court and filed therein, his verified petition in the above entitled estate, asking for an order to sell all of the real and personal property of said decedent, at private sale, for the purposes mentioned in said petition, said real property being situate in Mendocino County, State of California, and being all the right, title and interest of the decedent and her estate in and to the SW 1-4 of Sec 6 Twp 22 N R 12 W M. D. M. and it appearing to the Court from said petition that it is necessary to sell said real and personal property therein set out to pay the debts outstanding against the decedent, the debts charges and expenses of administration which have accrued and which will or may accrue:

It is therefore ordered, by the Hon. J. Q White, the Judge of said Superior Court, that all persons interested in the estate of said Elizabeth A. Rifle, Deceased, appear before the said Superior Court, on Monday, the 11th day of October, 1909, at ten o'clock A. M. of said day, at the Court Room of said Superior Court at the Court House in Ukiah City, [illegible] State of California, then and there to show cause why an order should not be granted to the said Executor to sell real the and personal property set out and described in said petition, at private sale, and in the manner therein petitioned, for the purposes set out in said petition:

It is further ordered, that a [illegible] this order be published for four successive weeks prior to said October 11th, 1909 in the Republican Press a weekly newspaper printed and published in Mendocino County, State of California.

Dated this September 8th, 1909.

J. Q. WHITE.
Judge of the Superior Court.

Indorsed:
Filed Sept 10, 1909.
HALE McCOWEN, Clerk.
McNAB & HIRSCH, Attorneys for Executor.

Ukiah Republican Press, Sept 10, 1909.

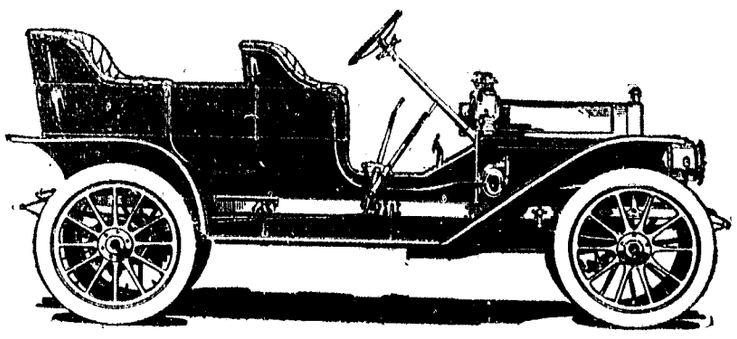

STUDEBAKER E. M. F. TOURING CAR

STUDEBAKER

E-M-F $1,400 Flanders $850

STRENGTH=DURABILITY=COMFORT=STYLE

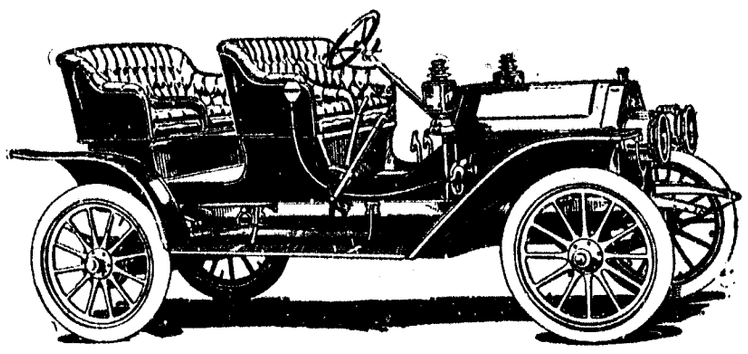

STUDEBAKER-FLANDERS SURBURBAN

The Studebaker E. M. F. automobiles need no introducing to the motorists as its performances in different contests and on the road has marked it as the strongest and most powerful car that has ever been on the market. Nothing has been ommitted that experience has proven or taught you to consider a necessary part of a first class motor car. You will find all the good, simple and reliable features you have come to know as standard. The motor is the accepted standard 4 cylinder design, well built with large valves, silent and smooth in operation. A magneto is a part of i as it should be, not an extra. The sliding transmission is superior to any other known. And so on throughout the entire car, everything is standard and first class. The E. M. F. Touring car or roadster sells for $1,400, Ukiah delivery or $1,510, with top and glass front. Roadster has both single and double rumble seat at this price.

$1,400

Specifications

MOTOR—4 cylinder, cast in pairs; valves all on one side, extra large. 30 horse power at normal engine speed.
CARBURETOR—Improved simple float feed type, single jet.
COOLING—Water, centrifugal pump, gear driven.
RADIATOR—Studebaker type.
MAGNETO—Splitdorf, Standard equipment, not an extra.
TRANSMISSION—Selective sliding gear type. Three speeds ahead and reverse.
REAR AXLE—Live semi-floating, exclusive design.
WHEEL BASE—106 inches.
WHEELS—Artillery type, large spokes.
FRAME—Pressed steel.
BODY—Made in two types; Roadster and Touring car.

The greasest Automobile values the world has ever seen---the Studebaker E-M-F and the Studebaker-Flanders cars. There are no frills added---and yet there is nothing lacking to make them the best medium priced automobiles that can be produced.

There will be 25,000 Studebaker-Flanders machines manufactured and 15,000 Studebaker E-M-F automobiles made in 1910. The only real difference in the two machines is in the size and the price. The E-M-F machines are 30 horse power and the Flanders has 20 horse power.

They are both made of the best material throughout and the only reason for this low price is the large number of cars that will be built.

Send for catalogs at once and place your order early so that you will not be one of the disappointed ones. We will begin to make deliveries of these machines as soon as they reach this coast.

The Studebaker-Flanders, which is the latest production of the Studebaker company will be a "classy" roadster with a 20 horse power engine and built on the same plan as the wellknown E. M. F. car, only with a smaller engine and body. This machine is capable of taking you anywhere. With the 100 inch wheelbase and the "Studebaker Springs" it will take you over the rough roads without the jar and jolt as is customary with cars selling for less than $1,000. The engine is of the four cylinder type, 20 horse power, 100 inch wheelbase, 32 inch wheels, all metal body and fitted with a magneto. This is the only car on the market that sells for less than $1,000 and has a magneto included. Fully equipped with lamps, horn and tools. The price of the runabout is $850 delivered to Ukiah, the surburban sells for $895 delivered to Ukiah.

$850

Specifications

MOTOR—4 cylinder, cast en bloc; valves all on one side, extra large; 20 horsepower at normal engine speed.
CARBURETOR—Float feed, similar to the E. M. F. '30' carburetor
COOLING—Water, centrifugal pump, similar to E. M. F.
RADIATOR—Studebaker-Garford type; handsome and efficient.
MAGNETO—Standard equipment, not an extra, Splitdorf.
TRANSMISSION—Selective sliding gear.
REAR AXLE—Drawn steel; transmisson incorporated in same; single universal joint, enclosed, oil and dust proof.
WHEEL BASE—100 inches—mark that.
WHEELS—Artillery type, 32 inch diameter.
FRAME—Pressed steel.
BODY—Pressed steel, made in two types; two passenger runabout, with large deck for trunk or packages; add two seats and have a natty surburban.

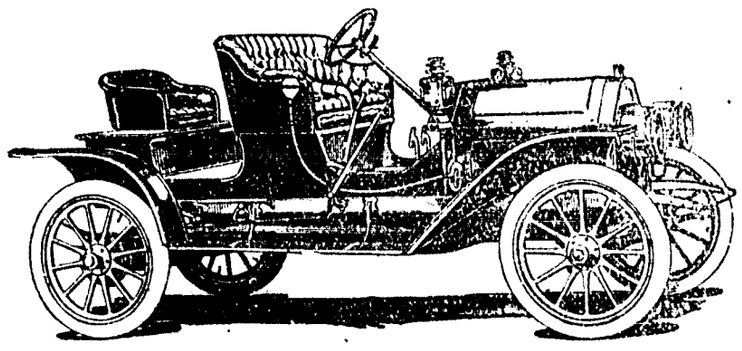

STUDEBAKER E. M. F. ROADSTER

Kellen & Gowan

Ukiah, Cal.

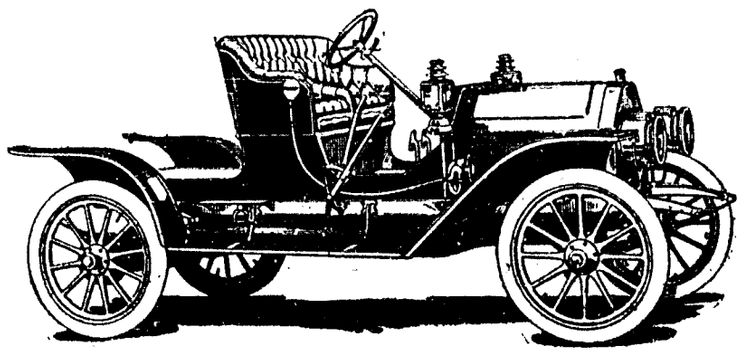

STUDEBAKER-FLANDERS RUNABOUT

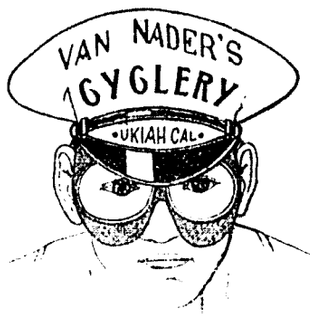

WEST OF COURT HOUSE

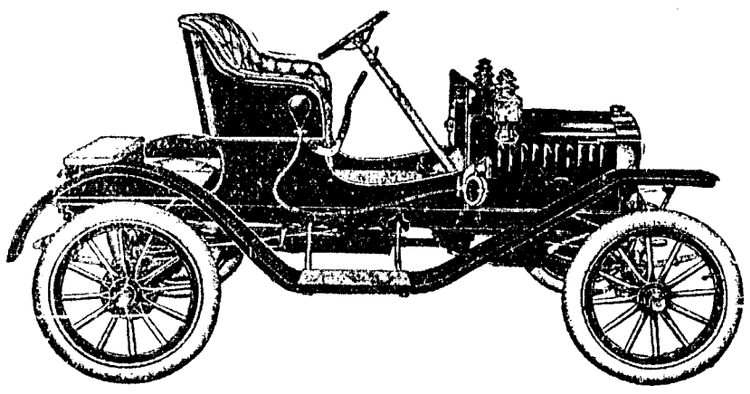

The MAXWELL

PERFECTLY SIMPLE---SIMPLY PERFECT

Maxwell Jr	Runabout,	2 cyl.,	10 H. P.	2 passenger,	$ 625
" Mod. 2	"	4 "	22 "	2 "	1000
" " Q 2 Surburban		4 "	22 "	4 "	1100
" " D A Touring car		4 "	35 "	5 "	1800

The car with a 10,000 mile world's record without stopping the engine.

For Sale by:---

B. D. VAN NADER, Agent.

UKIAH, CALIFORNIA

TRESPASS NOTICES

We have the form of Trespass Notices that is required by law. Printed on specially prepared cloth, and for sale at a reasonable figure. Call and see our samples before you place your order. Ukiah Republican Press.

See the new Edison phonographs at Josephs. They are the very latest in the talking machines and are made for the two and four minute records.

All kinds of work at the cemetery promptly attended to especially grave digging. Residence 449 North School street, phone 1343. R Anderson.

Wanted—Town property for a mountain place having redwood and tan bark. A fine stream runs through the place Ideal place for hunting and fishing. Worth $5000. Enquire at this office. tf.

All varieties of garden seeds in bulk and packages at C Hofman Co.

MUSINGS

BY ELIZA VEEDER DOW.

If you cannot ride out to the beautiful groves in an auto nor get to the sea shore for rest on the sand, you can soar in thought to the isles of peace and bathe in the harmonies of beautiful thoughts!

If you have not money enough to spend a month at some splendid resort, you can buy a "Fra" for five cents and go with Elbert Hubbard to the palaces of thought where dwell eternally lofty souled men and women!

This beautiful California! This golden land of mountains, valley, sunshine, so't breezes and the anthems sung by the Pacific to the reverberating cliffs and tree bordered shores!

Pure air, sunshine, clear, cold water and peace are in the glens, mountains, valleys and hills of California! Be glad that you have so much that is the best of earth! Be a fountain of good cheer, animation and encouragment! Help on the beautiful work of this world of making humans hopeful!

The flying machines are studying how they can shoot, destroy and kill an enemy! The nations are building Dreadnaughts! Don't you think these thoughts: let your personal efforts be to cheer the children, give mothers more joy, make homes sweeter and life good.

The fast life, the fast living, the fast train are not the best things; sunshine, peace, rest, good thoughts are what build strong souls; you can be a builder of eternal and immortal palaces that shall never crumble to dust!

Let your thoughts dwell on the things that are upward, divine, immortal and that will make your face to shine and will eliminate those hard lines of selfishness that are deeply cut in your face: be a speaking phonograph of hope and joy!

You are alive and Harriman is dead! His two million marble palace no longer finds him within its beautiful corridors! Meekly his hands are folded o'er his silent heart and forever is his work ended here! Great have been the exploits of his brain! Wonderful, his consummations! Prince in railroading and master of finance—and yet; and yet, with all his millions the hand of death could not be stayed!

Compare Harriman and Booth of Salvation Army fame; how do these two men compare in the world's work! Both have done grandly for the world, each in a different sphere. Each followed the forces of soul that lead on to the consummation of a great purpose.

Which is the greater consummation, to have belted a continent with steel or to have raised a man from the gutter to a noble manhood?

Are marble palaces as good to leave for an inheritence as the grateful prayers of an uplifted Magdalene?

Millions of dollars and thousands of miles of railroads are mighty things for this world but hopes that burn like stars on the altars of the soul are more divine.

Harriman and Markham! Both have impressed their highest soul gifts upon the people of their time, you would rather be a Harriman than a Markham! Whatever you are or wherever you go, you are a unit of importance in the great make up of events and whether you making a wilderness a garden or opening windows of hope to despairing ones, your work is as immortal as Harriman's marble palace.

Marble palaces, flying machines, north poles and men with hoes are all necessary for the consummations of the forces that move this world

Give Cook, Pearry and yourself credit for all that has been an aspiration to the soul.

LAKEPORTERS WANT A LIBRARY

An interestsng suit is promised in Lake county. The trustees of Lakeport have refused to make a special levy for the town library and it is said that the trustees of the Clear Lake library association are preparing to commence suit to compel the trustees to levy for library purposes.

SOME MORE BIG PEARS

Seeing an artitcle in last weeks Press about pears grown in Round Valley weighing 17 ounces, I thought I would mention some large pears nearer home. Over a fruit box of pears each weighing from one to one and one-half pounds, were picked in R R Thompson's pear orchard south of town this season. XXX

All work around cemetery promptly attended to. Graves taken care of. I have bought out H Rogers, former sexton—W J Oxspring, regular sexton.

Leggett Spring Beds

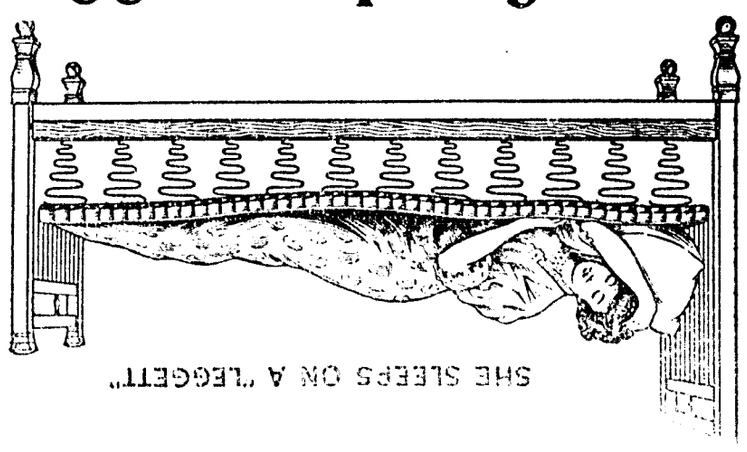

RESTFUL - DURABLE - SANITARY

THE "LEGGETT" spring beds are made of the highest grade Spring Wire, which is re-tempered after being made into the complete spring, thus giving a positive uniform strength in every coil.

Every "LEGGETT" spring has a tag as follows wired to it, "We will replace this Spring free of charge if at any time within ten years after date of sale, if it is found to sag or break in any part."

Call and see them, or write for booklet describing styles of springs.

HUTCHISON & ROEDER

Cancers AND Tumors

Treated in from one to four minutes with a Hypodermic Needle Method. The Anti-Cancer Toxin destroys the disease instantly. Avoid the plaster, knife and x-ray, they cause the Virus to be absorbed into deeper tissue, making the cure impossible. CURES GUARANTEED. Eczema and other skin diseases positively cured. I am prepared to visit and treat patients at their homes. Any correspondence will reach me addressed to Ukiah, R. F. D. Box 8. MRS L. F. LAMB

EITHER BOILING OR FREEZING

The Joseph Jewelry company has on exhibition in its windows the Ever Ready bottles. They will keep a liquid boiling hot 24 hours and ice cold 72 hours. The bottles are covered with metal and also have leather covers if desired. For a camping trip they cannot be beaten. Around the house they are handier than a refrigerator. Baby's milk can be kept at the proper temperature night and day in one. tf.

FOR SALE—MEDICAL LIBRARY & SURGICAL INSTRUMENTS

About 200 volumes, including London Lancet from 1896 to 1900 and journal of American Medical Association from 1902 to present time, with complete index; also surgical instruments, including microscope with 1-2 inch oil immersion lens; 1-8 inch 2-3 inch dry objectives; Abbe condenser; Iris diaphram; Tnoma-Truss Haemacytometer; object micrometer; also 150 pathological microscopic objects, double stained; also office furniture including operating table, book cases etc; also set of splints. Offered at very low prices. Inquire at this office. 8t.

For Sale—Ranch of 52 acres in northern part of the county. Part timber and part cultivated land. Two good houses on the place with good barn and out buildings. Large apple orchard and plenty of water. Fences are all new. Farming implements go with the place. An exceptional bargain for a quick sale. For full particulars call or address the Republican Press office. 4t.